# SOPHISTICATED LIVING IN MAROUSI: WHERE HERITAGE MEETS URBAN CONNECTIVITY

https://greecegoldenvisa.com.gr/tr/






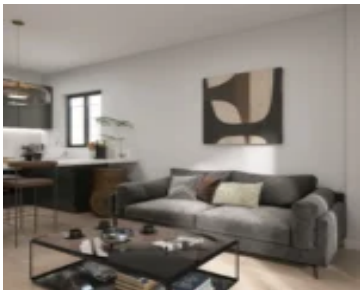

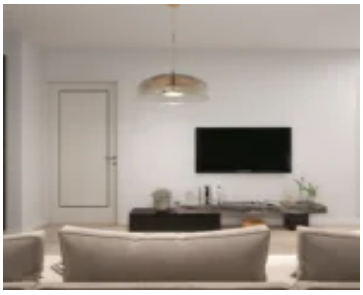

Unit Descriptions Building A (Historical Restoration): Step into history with these unique studio apartments located within a meticulously restored listed residence. These units offer a rare blend of heritage charm and modern Energy Class A efficiency. Perfect for those seeking a distinguished lifestyle just 130m from the Metro in the heart of Marousi. Buildings B [...]

- 1 bed
- 1 bath
- Apartment
- Properties
- Active
- 48.5 m²

**Zafido_Holdings@greecegoldenvisa.com.gr**

## Basics

**Category:** Properties **Type:** Apartment

**Status:** Active **Bedrooms: 1** bed

**Bathrooms: 1** bath **Total rooms:** 2

**Area: 48.5** m² **Details:** Experience unique heritage in this meticulously restored studio. Part of a preserved listed residence, this unit blends classic architectural charm with modern Energy Class A efficiency.

## Building Details

**Floor covering:** Concrete

**Exterior material:** Stone

**Basement:** Finished

**Roof:** Stone

## Construction Status

**Construction Status:** Delivery 2027

## Floor Plans

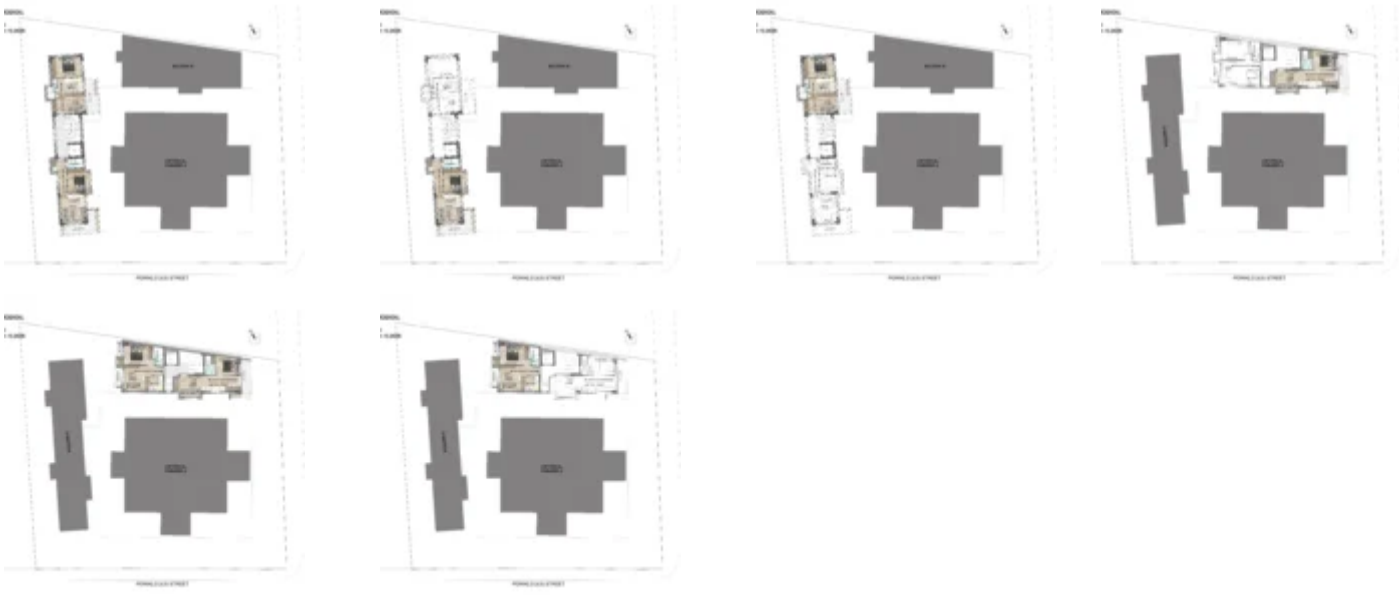

# Amenities & Features

**Amenities:** High-Quality Construction, Oven, Prime Urban Location, Refrigerator, TV

**Features:** Air conditioning, Balcony, Bathroom, Bedrooms