ELEGANT URBAN RETREAT: STYLISHLY FURNISHED RESIDENCES WITH PRIVATE GARDEN OASIS

https://greecegoldenvisa.com.gr/tr/







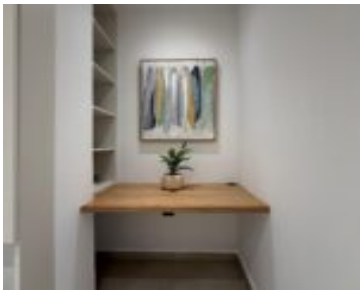

a modern urban redevelopment featuring fully renovated apartments with a contemporary architectural design. Unit B is a standout 61.10 sq.m. garden-level residence, offering a rare combination of private outdoor space and central city living. The unit is delivered turnkey, fully furnished, and equipped with high-end electric appliances, air conditioning, and security features like electric shutters [...]

- 2 beds
- 1 bath
- Apartment
- Properties
- Active
- 61.10 m²

Vakon@greecegoldenvisa.com.gr

Basics

Category: Properties
Type: Apartment
Status: Active
Bedrooms: 2 beds
Bathrooms: 1 bath
Total rooms: 3
Area: 61.10 m²
Details: This Golden Visa eligible garden-floor unit features 2 bedrooms, a private garden, and comes fully furnished and equipped.

Building Details

Floor covering: Concrete
Basement: Finished
Exterior material: Stone
Roof: Stone

Construction Status

Construction Status: Completed

Amenities & Features

Amenities: High-Quality Construction, Oven, Private Balconies & Terraces, Refrigerator, TV

Features: Air conditioning, Balcony, Bathroom, Bedrooms, Garden, Heating, Terrace