ELEGANT MODERN RESIDENCE WITH PREMIUM CONNECTIVITY & STYLISH LIVING SPACES

https://greecegoldenvisa.com.gr/zh-hans/

Pelasgon 42,
Peristeri 121 35,
Greece

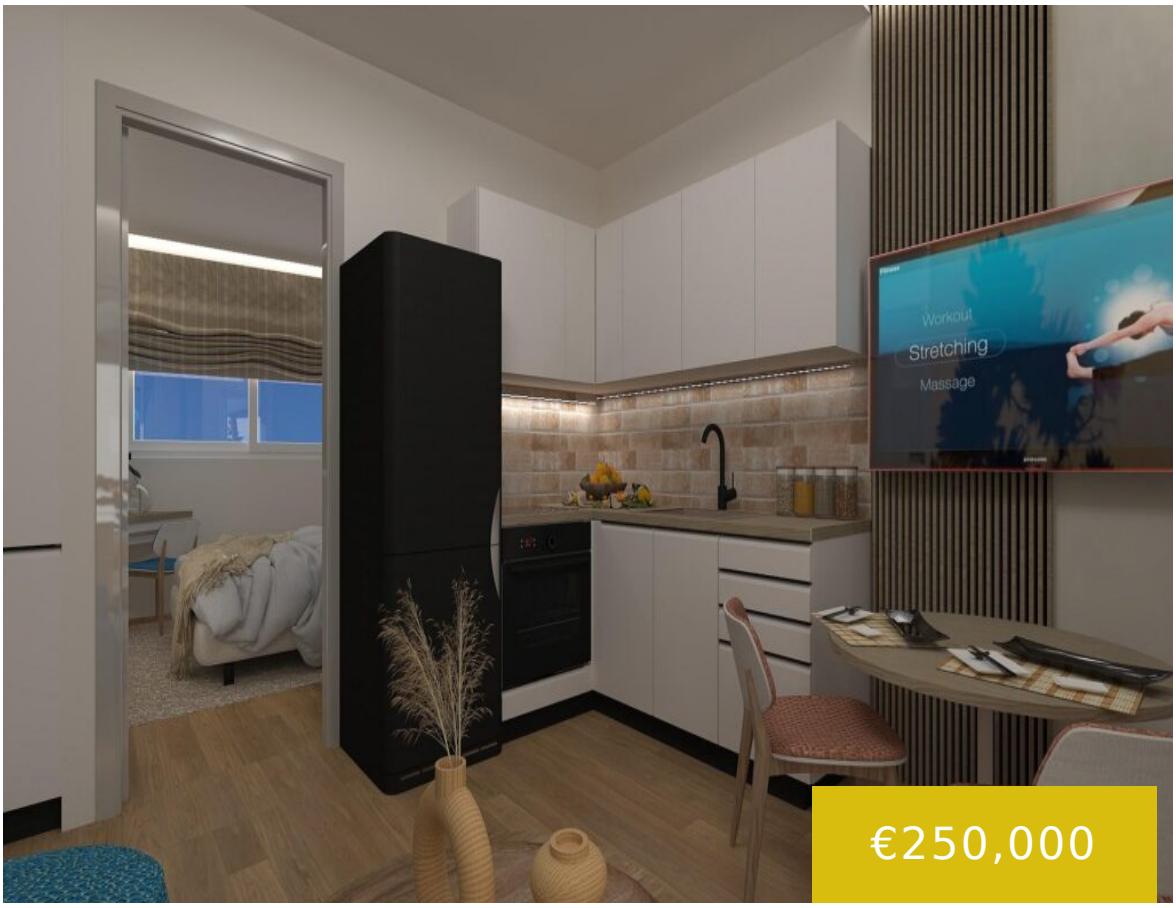

€250,000



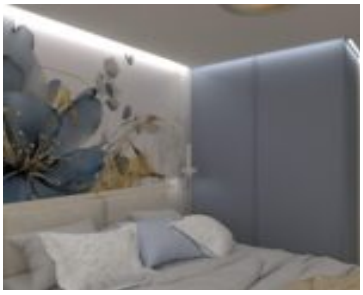



Discover a beautifully renovated opportunity in the vib [...]

- 1 bed
- 1 bath
- Apartments
- Active
- 30.23 m²

Greece golden visa
WhatsApp message

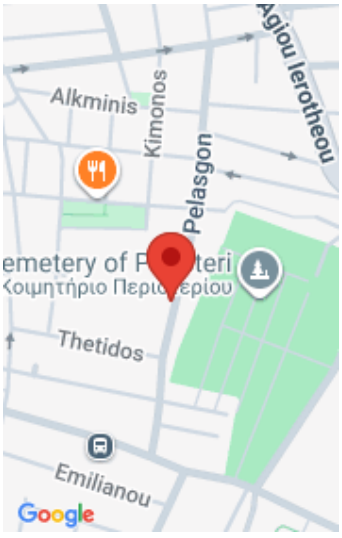

Basics

Type: Apartments

Status: Active

Bedrooms: 1 bed

Bathrooms: 1 bath

Total rooms: 2

Area: 30.23 m²

Lot size: 30.23 m²

Year built: 2025

Details: Ground Floor unit in Peristeri, currently under a modern renovation and expected to be completed in only 2 months.

Building Details

Floor covering: Concrete

Basement: Finished

Exterior material: Stone

Roof: Stone

Parking: On-street

Construction Status

Construction Status: Delivery 2026

Floor Plans





Amenities & Features

Amenities: High-Quality Construction, TV **Features:** Air conditioning, Bathroom, Bedrooms