REFINED URBAN LIVING: A DESIGNER-FURNISHED APARTMENT NEAR THE METROPOLITAN PARK

https://greecegoldenvisa.com.gr/zh-hans/

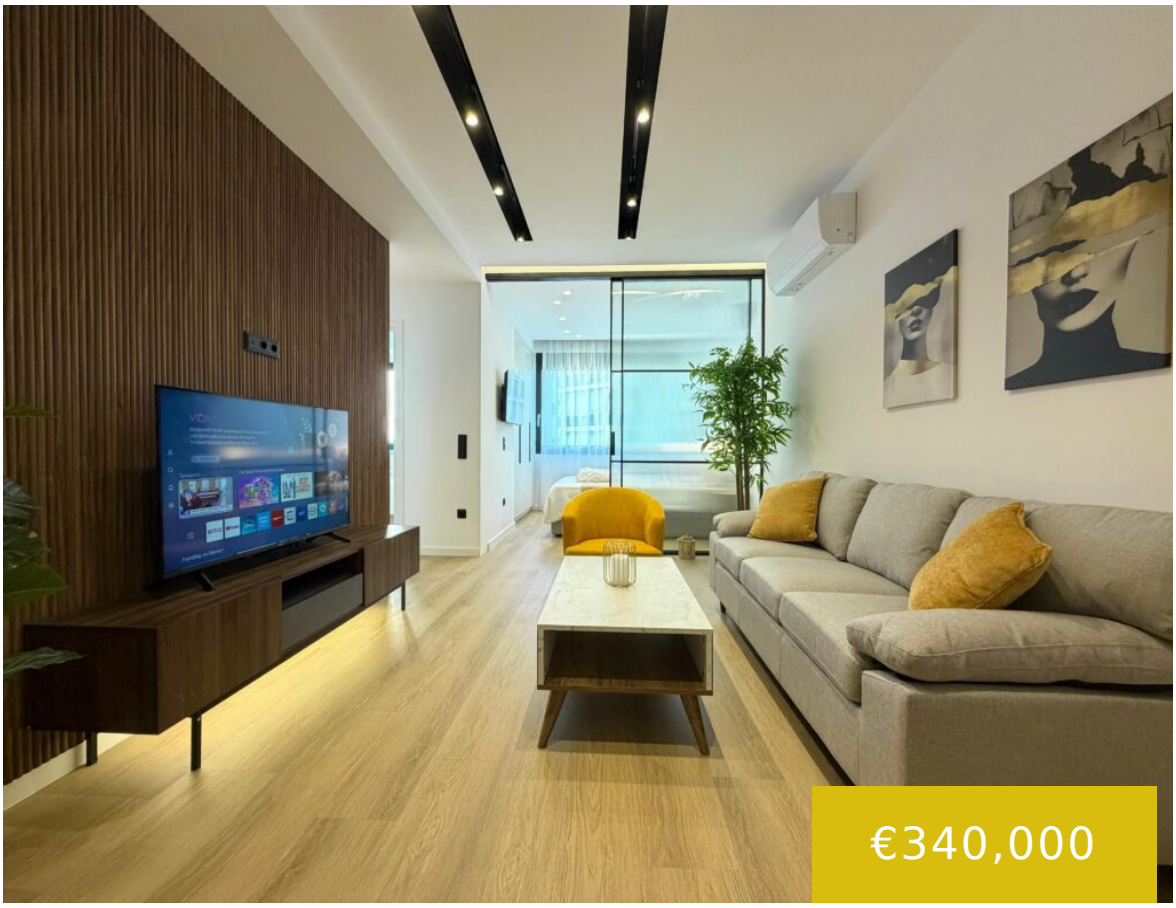







This property is designed as a “hands-off” [...]

- 2 beds
- 2 baths
- Apartment
- Properties
- Active
- 61.90 m²

Vakon@greecegoldenvisa.com.gr

Basics

Category: Properties

Type: Apartment

Bedrooms: 2 beds

Total rooms: 4

Details: Located in the heart of Ilioupoli, this modern 2-bedroom apartment in the Riviera Gate project offers a prime Golden Visa opportunity.

Rent Period: per month

Status: Active

Bathrooms: 2 baths

Area: 61.90 m²

Building Details

Floor covering: Concrete

Exterior material: Stone

Basement: Finished

Roof: Stone

Construction Status

Construction Status: Completed

Amenities & Features

Amenities: High-Quality Construction, Prime Urban Location, Refrigerator, TV

Features: Air conditioning, Bathroom, Bedrooms, Heating